Sleep virtual Lecture - Commissione SINsonnia 25.02.2026 ore 17.00

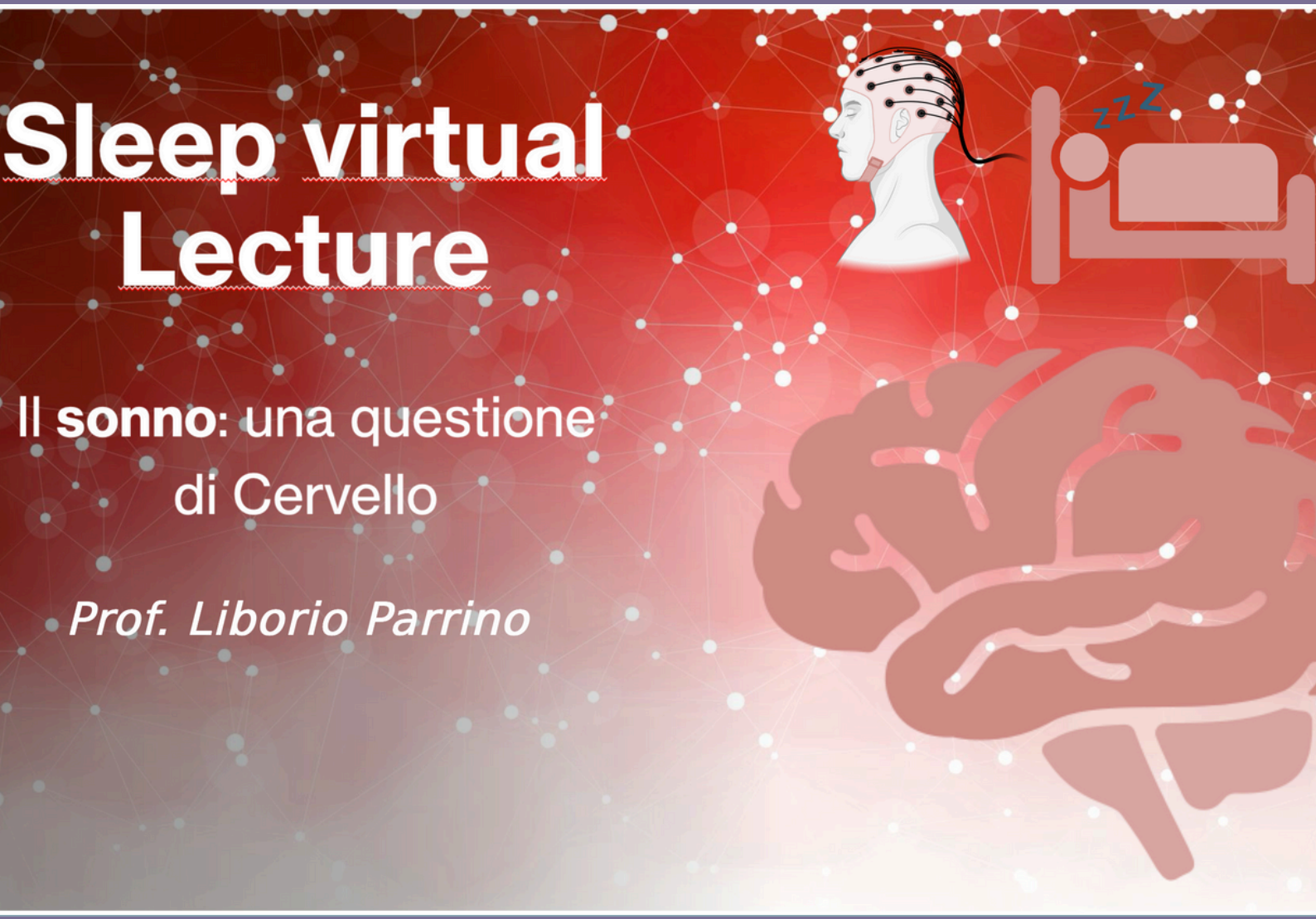

Moderatori: Mario Zappia, Claudio Liguori

CLICCA QUI PER ISCRIVERTI